Hark, the Glad Sound!

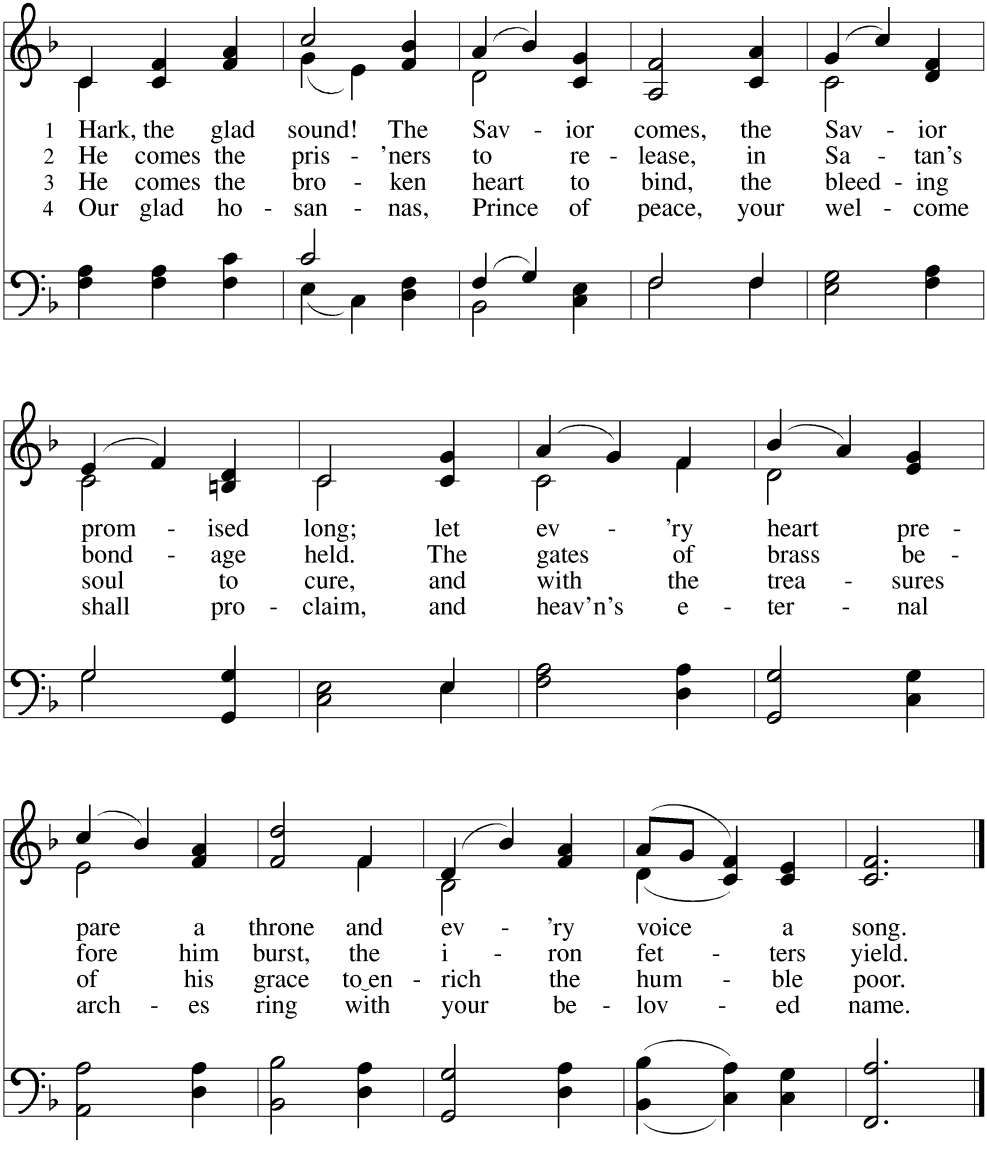

Text: Philip Doddridge, 1702-1751
Music: CHESTERFIELD, Thomas Haweis, 1734-1820